

ELEVATION

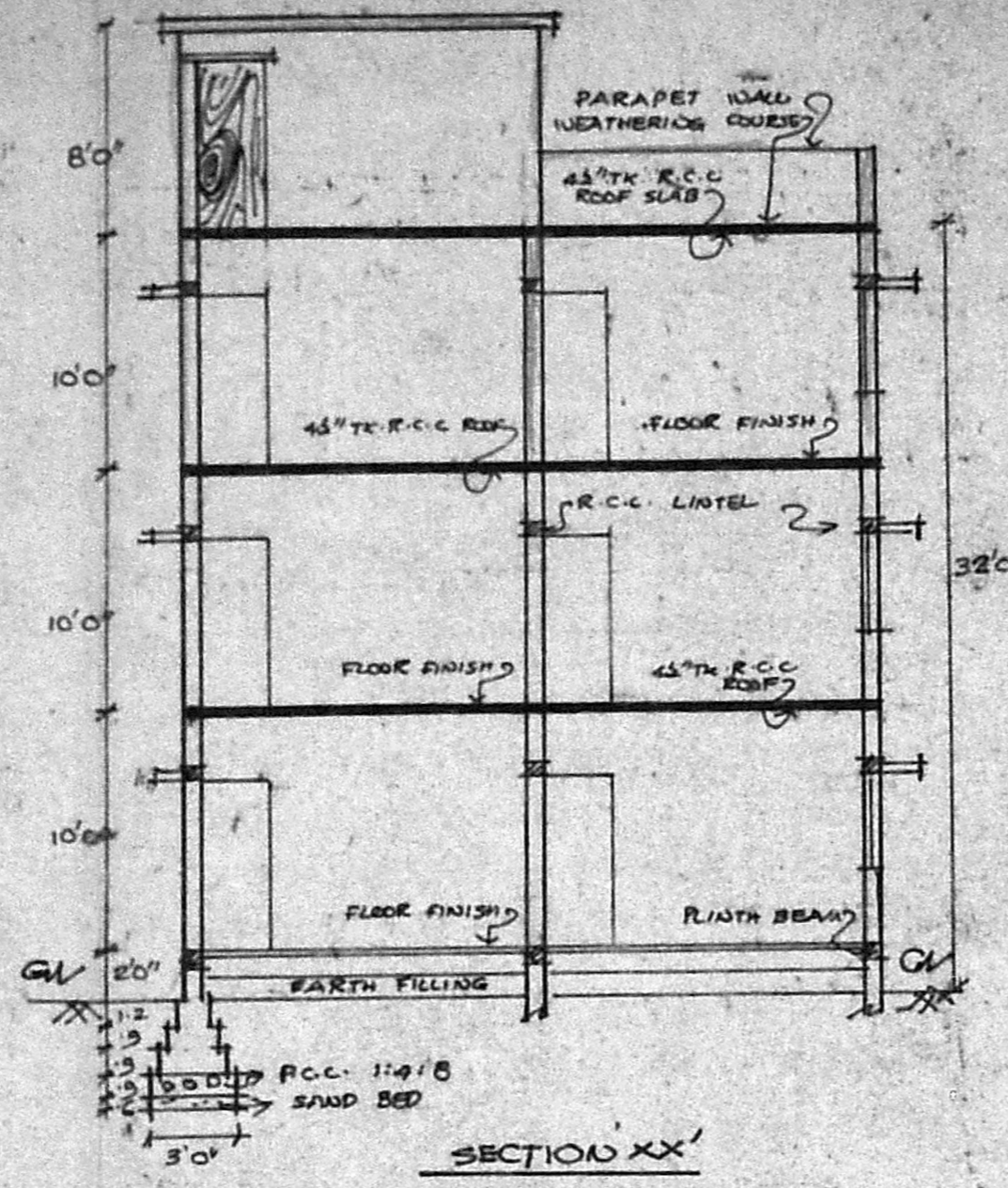

SECTION XX'

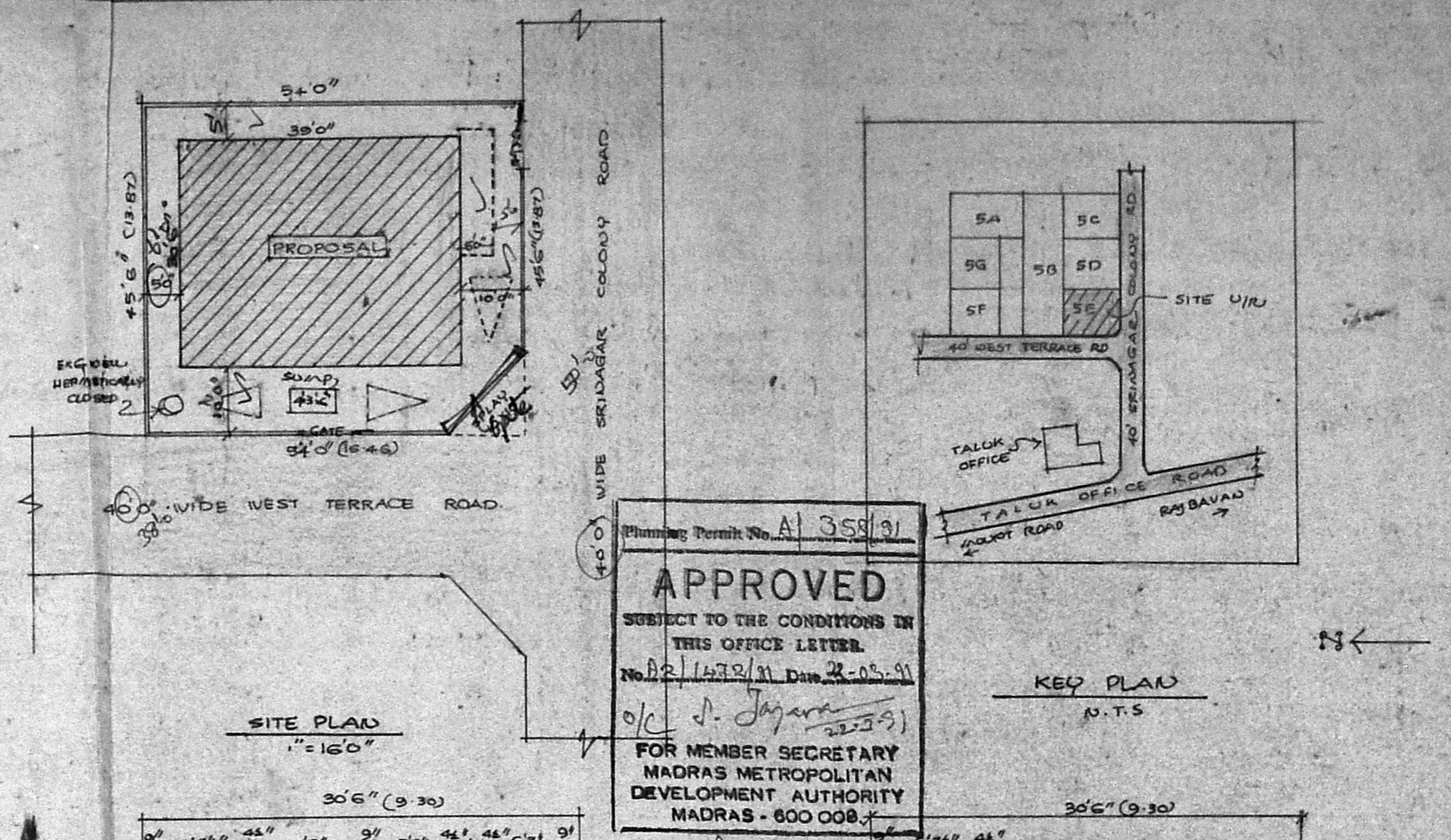

SITE PLAN

Planning Permit No. A/358/91  
**APPROVED**  
 SUBJECT TO THE CONDITIONS IN THIS OFFICE LETTER.  
 No. 12/1472/91 Date 22-05-91  
 o/c J. Jayaram  
 FOR MEMBER SECRETARY  
 MADRAS METROPOLITAN  
 DEVELOPMENT AUTHORITY  
 MADRAS - 600 008

KEY PLAN

SCHEDULE OF JOINERY:

D	DOOR	3'6" x 7'0"	(1.05 x 2.13)
D1	DOOR	3'0" x 7'0"	(.91 x 2.13)
D2	DOOR	2'6" x 7'0"	(.75 x 2.13)
W1	WINDOW	4'0" x 4'6"	(1.21 x 1.35)
W2	WINDOW	3'0" x 4'6"	(.91 x 1.35)
V	VENTILATOR	3'0" x 2'0"	(.91 x .61)
J	JALLY		

REFERENCE

EXISTING TO BE REGULARISED  
 ROAD  
 SITE BOUNDARY

SCALE:

8 FEET TO AN INCH

PLAN SHOWING THE  
 REGULARISATION OF S.F. OVER THE  
 G.F.F. RES. BUILDING AT PLOT NO. 86/2  
 PRE. SE IN L.A. 51/79 T.S. NO. 22/18/25  
 SRIDAGAR COLONY ROAD,  
 MADRAS-600013. (P.N. NO. 139)

AREA DETAILS:

PLOT AREA	: 2407 sq. ft.
BUILTUP AREA	
G.F.	: 1134.2 sq. ft.
P.F.	: 1189.5 sq. ft.
S.F.	: 1189.5 sq. ft.

OWNER

**K. VENUGOPAL**  
 AEE (Rtd)  
 CONSULTING CIVIL ENGINEER  
 LICENSE SURVEYOR CLASS I  
 CORPORATION OF MADRAS  
 3, NEELAKANDAN STREET  
 NUNGAMBAKKAM (LAKI AREA)  
 MADRAS-600 034

LICENSED SURVEYOR

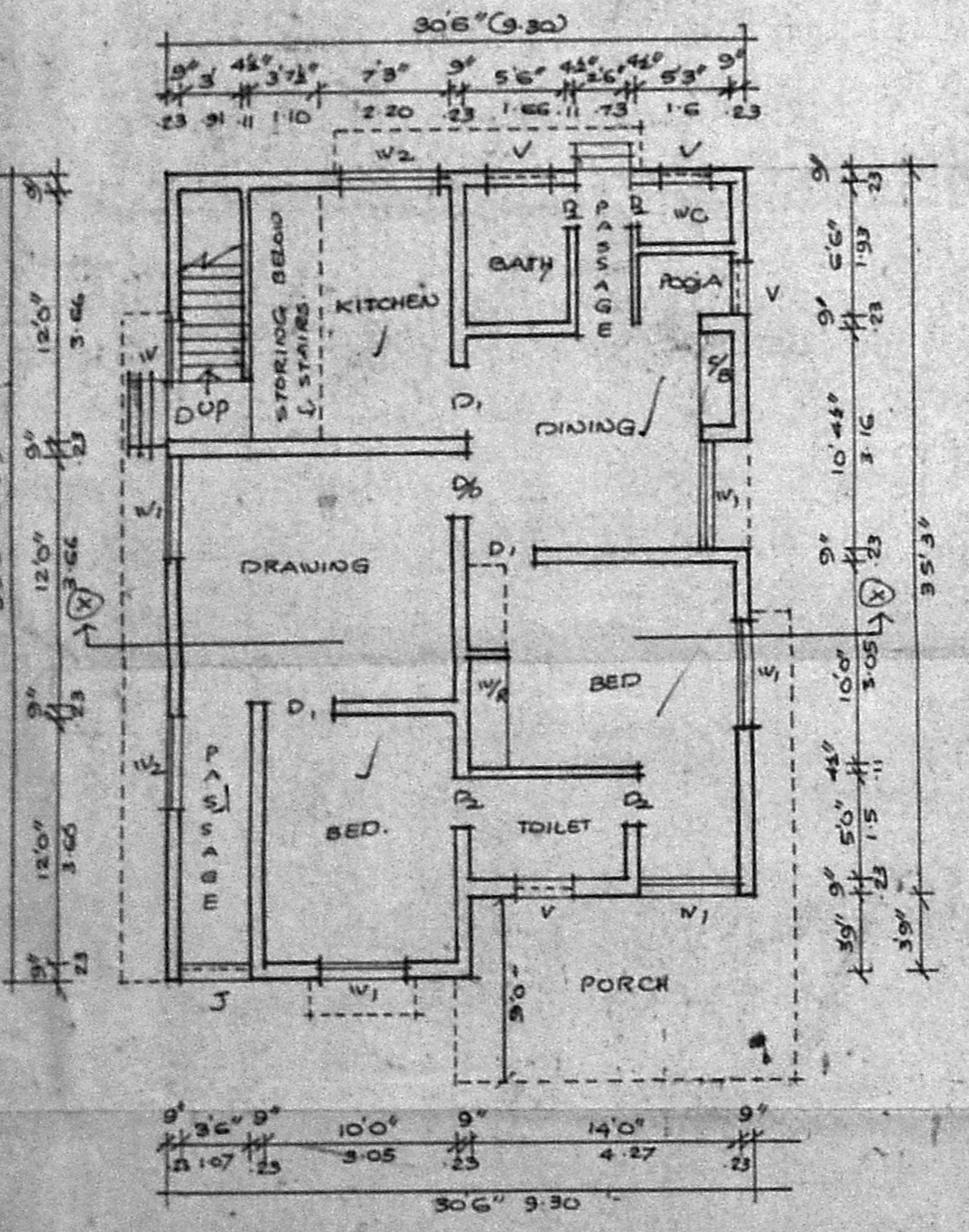

GR. FLOOR PLAN

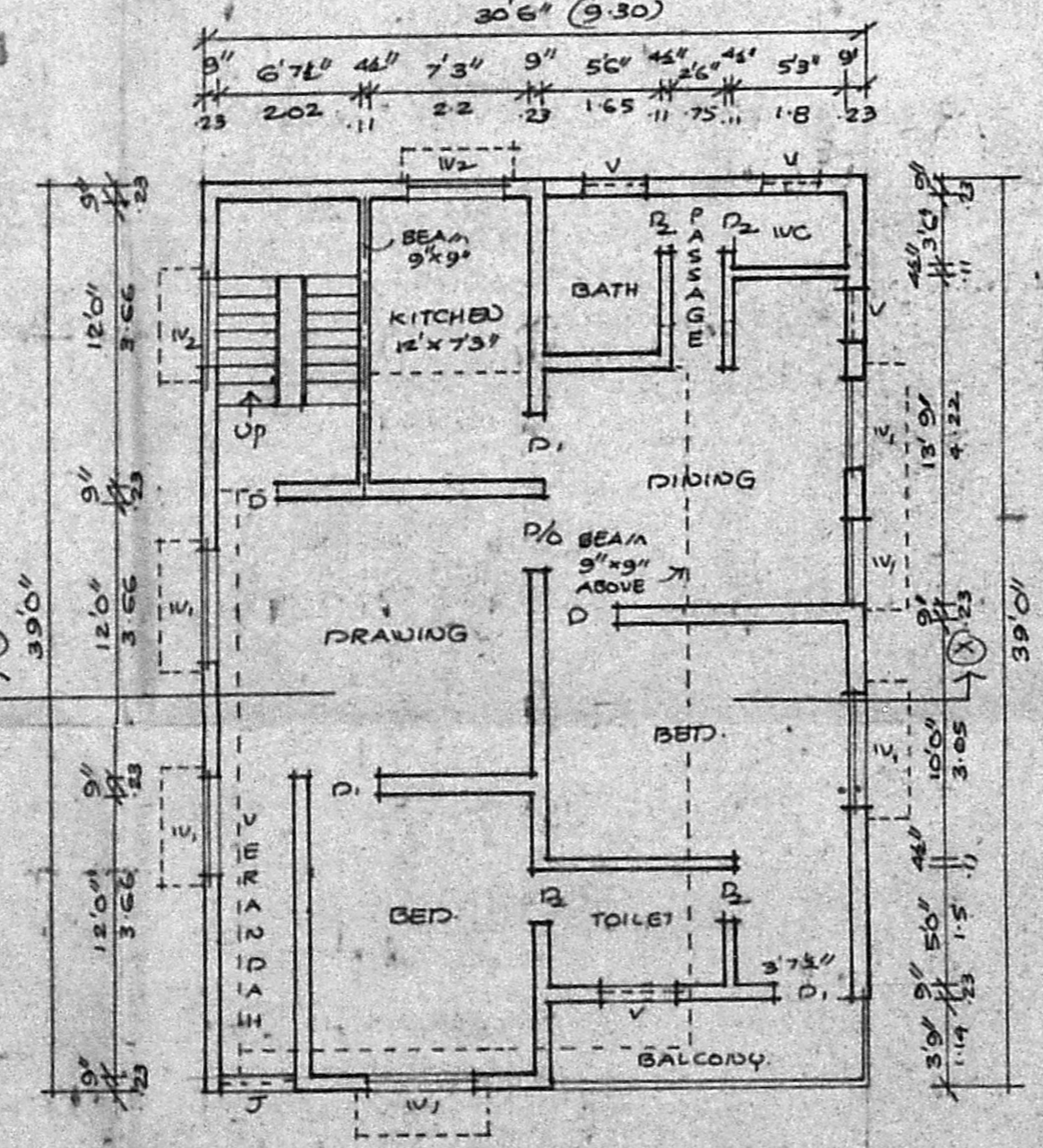

FIRST FLOOR PLAN

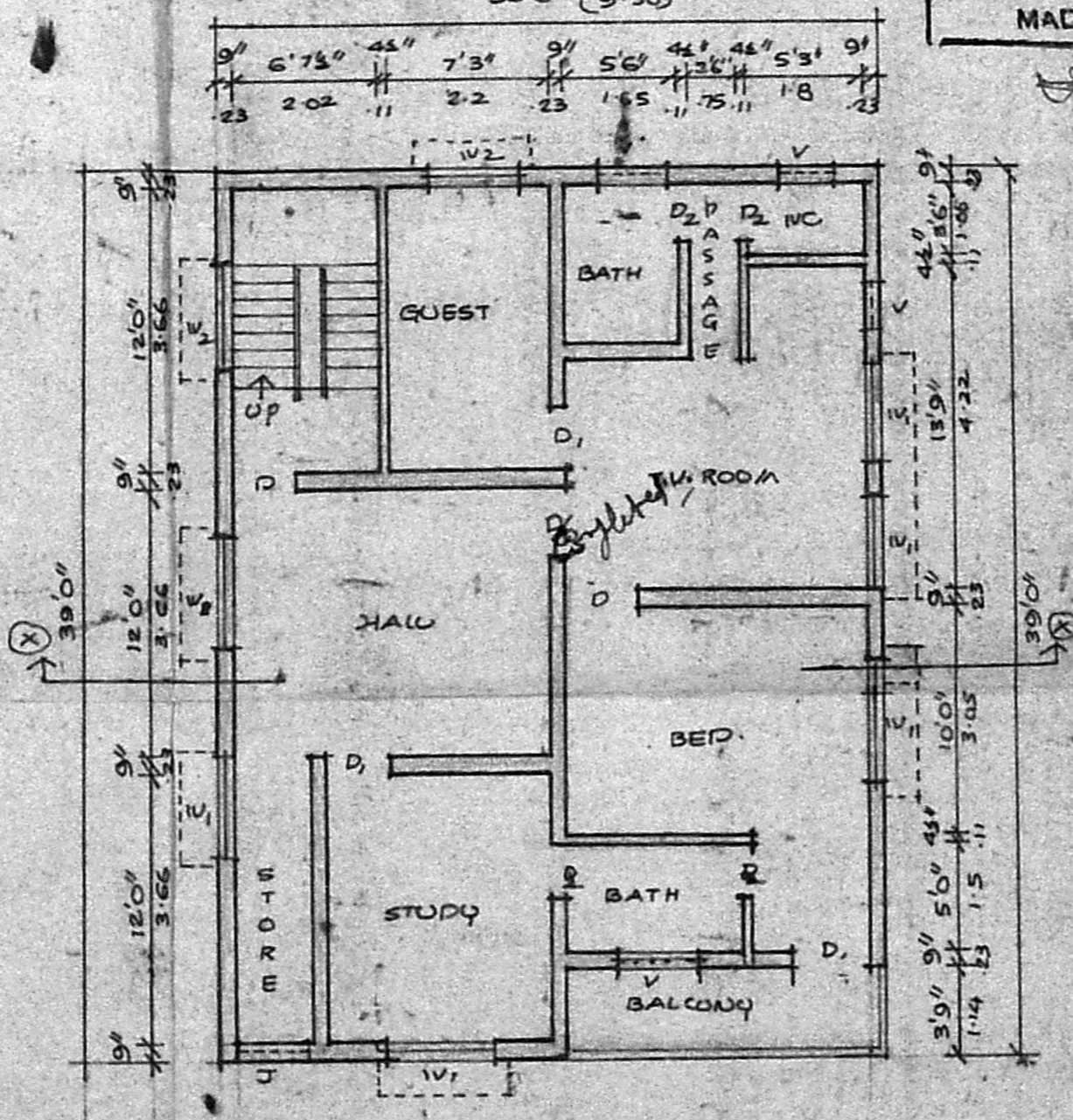

SECOND FLOOR PLAN

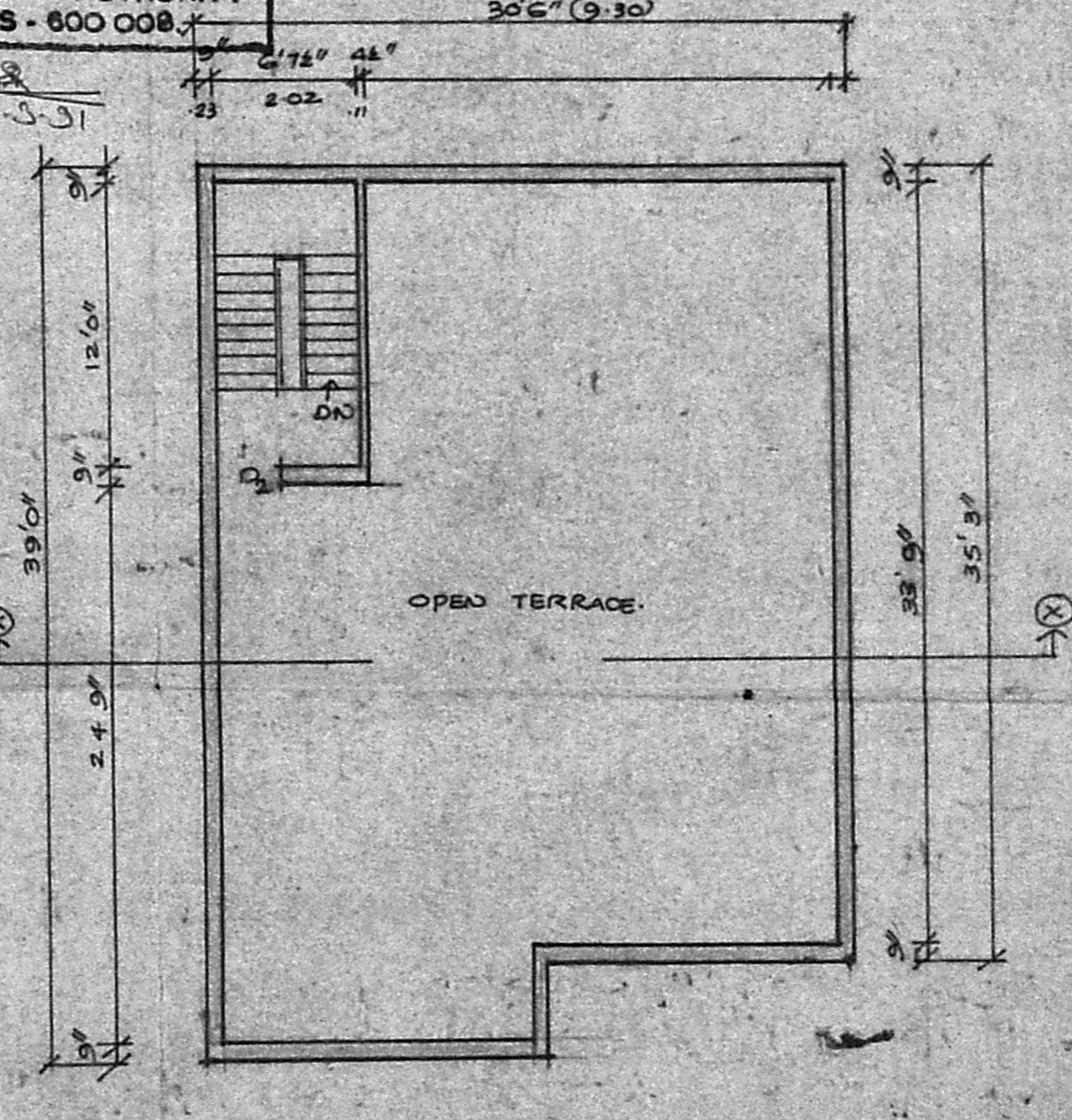

TERRACE PLAN